Wolf Creek Trailblazers
TurkeySprings/Monument Park

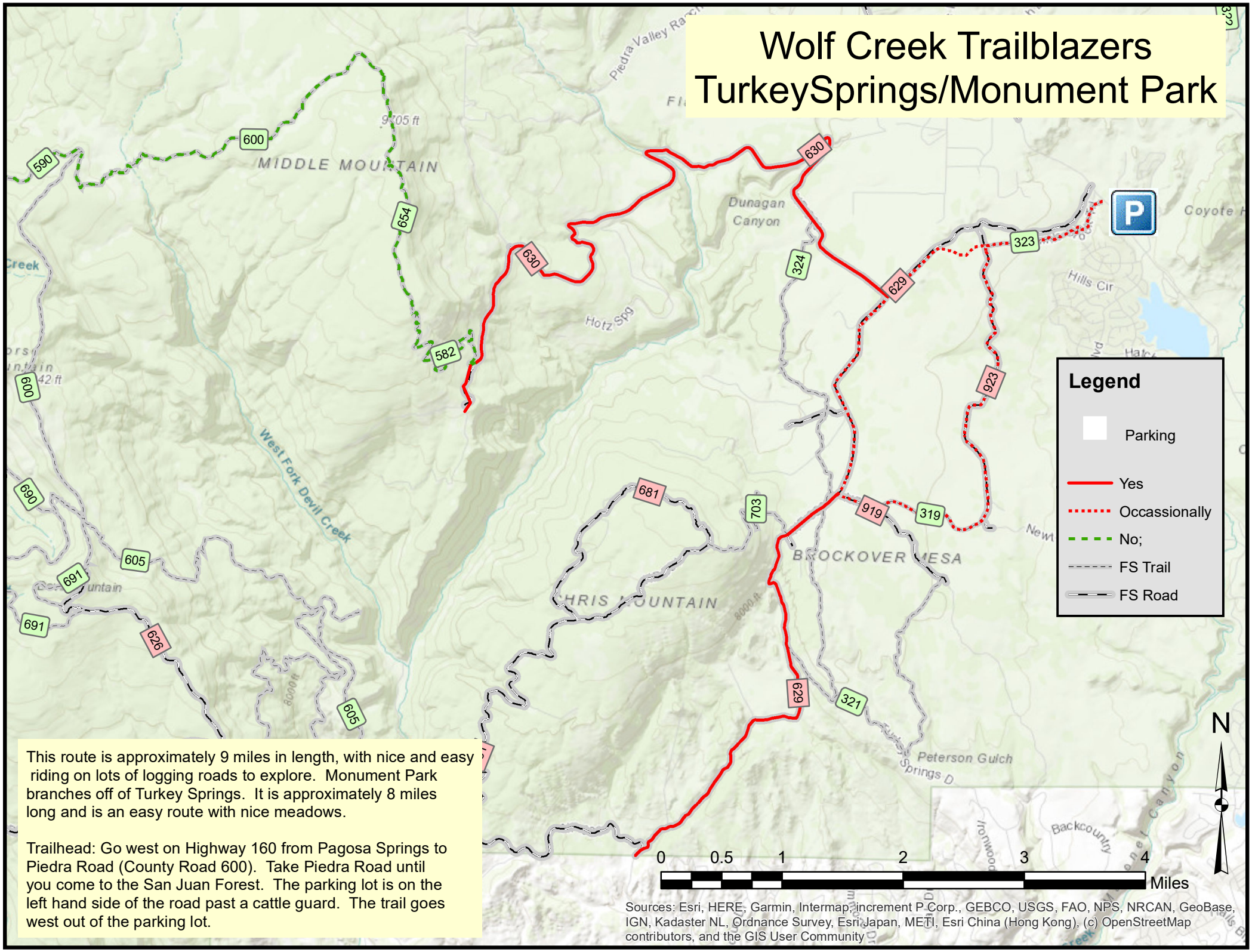

This route is approximately 9 miles in length, with nice and easy riding on lots of logging roads to explore. Monument Park branches off of Turkey Springs. It is approximately 8 miles long and is an easy route with nice meadows.

Trailhead: Go west on Highway 160 from Pagosa Springs to Piedra Road (County Road 600). Take Piedra Road until you come to the San Juan Forest. The parking lot is on the left hand side of the road past a cattle guard. The trail goes west out of the parking lot.